

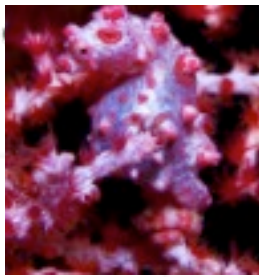

ARENUI The Boutique Liveaboard

## ENROLMENT FORM

Welcome and thank you for choosing  
the only boutique liveaboard in Indonesia.  
Let us take you to one of our exotic paradise destinations.



Raja Ampat



Komodo



Ambon



Banda

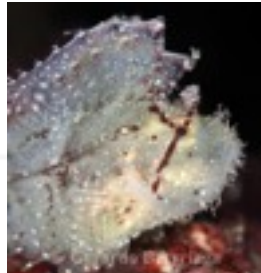

photos by Jerry Arriaga & Debbie Benton

**Please complete and return the Cruise Enrolment Form & Release of Liability  
together with a copy of the photo page of your passport to:**

E-mail: [siska@thearenuui.com](mailto:siska@thearenuui.com)

Head Office

Jalan Batu Belig 16x, Kerobokan, Kuta, Bali, Indonesia

Intl/Fax: + (62) 361 473 01 59

**Please also bring this completed form with you to the boat.**

[www.thearenuui.com](http://www.thearenuui.com) [info@thearenuui.com](mailto:info@thearenuui.com)



# Cruise Enrolment Form

DD/MM/YY

Cruise departure date

**IMPORTANT:** All information must be filled out completely. Please write or type clearly and send by Fax +62 361 4730159 or e-mail to [siska@thearenui.com](mailto:siska@thearenui.com). Reservations are not confirmed until the **Cruise Enrolment Form**, the **Release of Liability** and a copy of the photo page of your passport have all been received by Arenui® for each passenger.

**Please also bring this completed form with you to the boat.**

<input type="text"/>	<input type="text"/>	DD/MM/YY	<input type="text"/>	<input type="text"/>
Mr/Mrs/Ms	Full name (as it appears on your passport)		Date of birth	Sex
Home address			Passport number	DD/MM/YY
<input type="text"/>	<input type="text"/>	<input type="text"/>	Dietary requirements - Special Requests	
City	State	Postcode	Dive/travel insurance company	
Country			Dive/travel insurance policy number	
<input type="text"/>	<input type="text"/>	<input type="text"/>	Dive/travel insurance contact number	
Telephone	Mobile phone		<input type="text"/>	<input type="text"/>
E-mail address			<input type="text"/>	<input type="text"/>

Do you take medication?  If so, which medication?  Are you medically fit to dive?  Food Allergy  Allergy  Historic

We strongly recommend that each guest purchase diving accident insurance as well as comprehensive accident, medical, baggage and trip cancellation insurance. Please remember you will be diving in a very remote part of the world.

## Diving Qualification

<input type="text"/>	<input type="text"/>	<input type="text"/>
Qualification level (eg, Advanced/rescue, etc)	Qualifying agency (eg, PADI, SSI, etc)	Enriched air diver? <input type="checkbox"/> Yes <input type="checkbox"/> No
<input type="text"/>	DD/MM/YY	
Number of dives	Date of last dive	
Course Required : <input type="checkbox"/> Open Water <input type="checkbox"/> Advance <input type="checkbox"/> Nitrox <input type="checkbox"/> Other <input type="text"/>		

## Emergency Contact Information

<input type="text"/>	<input type="text"/>	<input type="text"/>
Name	Relationship	Telephone

## Rental Equipment required (please tick all required equipment and specify size)

<input type="checkbox"/>	<input type="text"/>	<input type="checkbox"/>	<input type="text"/>
Dive computer	BCD (XS, S, M, L, XL)	Regulator	Wetsuit (XS, S, M, L, XL)
<input type="checkbox"/>	<input type="text"/>	<input type="checkbox"/>	<input type="text"/>
Dive light	Fins (S, M, L, XL)	Boots (size)	Mask

We provide a range of food on-board but we try to cater to preferences, so please tick below:

Asian	Western	Meat	Fish/Seafood	Pasta
<input type="checkbox"/> <input type="checkbox"/> <input type="checkbox"/>	<input type="checkbox"/> <input type="checkbox"/> <input type="checkbox"/>	<input type="checkbox"/> <input type="checkbox"/> <input type="checkbox"/>	<input type="checkbox"/> <input type="checkbox"/> <input type="checkbox"/>	<input type="checkbox"/> <input type="checkbox"/> <input type="checkbox"/>

## Flight/Hotel Information

Transfer information on day of embarkation (pick-up from airport or hotel)

<input type="text"/>	<input type="text"/>	DD/MM/YY	HH:MM	<input type="text"/>
Arrival city (eg, Sorong, Bali)	Flight number	Arrival date	Arrival time	Name of hotel

Transfer information on day of disembarkation (drop-off to airport or hotel)

<input type="text"/>	<input type="text"/>	HH:MM	<input type="text"/>
Departure city (eg, Sorong, Bali)	Flight number	Departure time	Name of hotel



## Release of Liability & Assumption of Risk

**IMPORTANT:** All information must be filled out completely. Please write or type clearly and send by Fax +62 361 4730159 or e-mail to [siska@thearenui.com](mailto:siska@thearenui.com). Reservations are not confirmed until the **Cruise Enrolment Form**, the **Release of Liability** and the copy of the photo page of your passport have all been received by Arenui® for each passenger.

**Please also bring this completed form with you to the boat.**

← Please read this document carefully. →

**By signing this document you are assuming responsibilities and waiving legal rights.**

In order to allow me, or the person I represent, to participate as a passenger or guest in the cruises organized cruises by ARENUI LIVEABOARD o EXCLUSIVE DIVING INC o PT. SOUTH SEAS INDONESIA (hereinafter, simply The Company, including their principals; directors; representatives; agents; attorneys; officers; employees and workers, dependent or not, subordinate or not, wage earner or not).

I, \_\_\_\_\_ (hereinafter, simply The Participant) hereby acknowledge that I have been advised and thoroughly informed of the inherent hazards of scuba diving, snorkeling, swimming and others aquatics activities and participating in a liveaboard dive expedition to Indonesia. Therefore, I understand, agree and accept:

- (1) That even though I may follow all appropriate and safe practices associated with scuba diving, there is still a risk of my sustaining decompression sickness, embolism, hyperbaric injuries and/or other injuries, and I expressly assume the risk of any or all of said injuries, including death and release The Company of any responsibility or liability in confront of such risks.
- (2) That I am aware of the dangers of breath-holding while engaging in aquatic activities so I expressly assume the risk of any or all of said injuries, including death and will not hold The Company responsible for any and all of such injuries.
- (3) That I will be in a diving trip and/or land tour in remote areas isolated by time and distance from such a decompression chamber or medical facility. I still choose to proceed with such dives in spite of the absence of a decompression chamber in proximity to the dive site and I expressly assume the risk of engaging in the activities in such remote locations and release The Company of any responsibility or liability.
- (4) That in case of accidents or medical problems arising during the voyage, either on board or on shore, which results in costs for medical services, decompression chamber treatment, evacuation, use of aircraft or repatriation, the responsibility or payment of these costs belongs solely to me. **I declare I have prepared sufficient insurance for emergencies.**
- (5) That I will inspect my snorkeling and/or scuba diving equipment prior to engaging in the activities and that I will notify The Company if any of the equipment is not working properly. Prior to each dive, I will check my own equipment and my buddy's equipment to ensure proper function, completeness and familiarity. I do not expect my equipment to be inspected by anyone else. I will not hold The Company responsible for any injuries received as a result of my failure to inspect the equipment and/or to notify The Company of any equipment that is not working properly prior to engaging in the Activities.
- (6) That if I do obtain any equipment from any of The Company, I accept the equipment as is. The Company accepts no responsibility for any defect in any of the equipment of The Company and do not warrant that it is suitable for any particular purpose.
- (7) That The Company shall not be liable for any acts, omissions, failures of any third parties such as ground, air or other travel services, tour agencies, guides, public carriers, etc. Then it is my responsibility to arrive on time at the cruise's departure point.



## Release of Liability & Assumption of Risk

(8) That in consideration of being allowed to enroll on this Cruise I hereby personally assume all risks in connection with this trip and release The Company of any responsibility or liability, to the greatest extent allowed by law, for any loss or damages to the property or personal injury or death, even though I was not diving or I do not practice scuba diving or other aquatic activities. I understand and agree that The Company may not be held liable or responsible in any way for any injury, death, or other damages to me or my family, heirs, or assigns that may occur as a result of my participation of this Cruise or as a result of: circumstances such as but not limited to: interaction with any wild life or natural environment, chemical envenomization, contamination of foods, air or water; diving or snorkeling activities, etc.; causes related to the "Force Majeure" or Acts of God and Unavoidable Acts of Man, such as but not limited to: weather and climatic events, meteorological conditions, earthquake and volcanic activity, health or safety public risk, riots or strikes, acts of war, insurrection, revolt or other civil uprising or military action, acts of terrorism or piracy, requirements of governmental authorities, etc; acts, omissions, failures of any third parties such as ground, air or other travel services, tour agencies, guides, public carriers, rescue operators, etc; acts, omissions, failures of the own Participant; acts, omissions, delays, failures or other irregularities, however caused by directly or indirectly or/and concurrent with the negligence of The Company, whether passive or active; causes related to unforeseen or unavoidable circumstances.

(9) That I further agree to save, defend, indemnify, and hold harmless The Company from any claim or lawsuit by me, anyone purporting to act on my behalf, my family, estate, heirs or assigns, arising directly or indirectly out of my participation on this Cruise including claims arising during the trip even if claims may be groundless, false or fraudulent.

(10) That I agree to leave all land, surface and sub-surface visited sites undisturbed. I will not willfully damage, collect or remove any live animal, shellfish, fish, coral and/or items pertaining to shipwrecks, including fixtures, from their present marine environment or ecosystem. I shall bear full responsibility and financial liability for any violations of this provision.

(11) That I waive and relinquish, in favor of The Company, any and all claims, demands or causes of action, whether matured or unmatured, foreseen or unforeseen, arising from or in connection with/or as a result of my participation of the Cruise including, without limitation, those for or relating to accident, personal injury, illness, theft, property damage and/or wrongful death occurring to me, wherever and however such injuries, damages or death may occur and for whatever period of time the Activities may continue, whether caused by negligence of The Company or otherwise.

(12) That this document shall be governed, interpreted, construed, enforced and determined according to the laws of Indonesia. That if any provision of this document is found to be unenforceable or invalid, that provision shall be severed from this contract. The remainder of this document shall remain in full force and effect. That, despite the foregoing prohibition against suing The Company, if any lawsuits are filed against The Company, such lawsuits shall be adjudicated only in the courts or tribunals of Denpasar Indonesia, to the exclusion of any other courts or tribunals.

(13) I affirm that I have read and understand the Code of Conduct on The Arenui and I agree to abide by its terms and provisions at all times.

Therefore, in consequence with the previous provisions I have already accepted, I declare that I am of legal age in the jurisdiction of my residence and am competent to sign this document or, if not, that my parent or legal guardian shall sign on my behalf, and that my guardian or parent completely understands and concurs with this document. I understand that the terms herein are contractual and not mere recital, and that I have signed this document of my own free act.

Participant's Name: \_\_\_\_\_

Participant's Signature: \_\_\_\_\_ Date: DD/MM/YY

Parent or Guardian: \_\_\_\_\_ Date: DD/MM/YY